Clover Hill

Clover Hill, July 5.- Week-end guests of Mr. and Mrs. J. P. Johnson were Mr. and Mrs. Ralph Johnson and children, Ralph Jr. and Diane, of Ashland; Mrs. Nettie Lawrence and daughter, Becky, and Danny Wood, of Lynchburg, and Miss Kitty Lee Martin, of Lynchburg, Route 3.

Mr. and Mrs. Otis Smith and son, Robert Wayne, of Richmond spent Saturday night with Mr. and Mrs. J. L. Torrence. Also visiting the Torrences on Monday were Mr. and Mrs. Jack Ayers, of Richmond.

Mr. Harold Getz, who has been visiting his son-in-law and daughter, Mr. and Mrs. J. V. Torrence leaves today for his home in Scranton, Pa.

Mr. and Mrs. F. W. Hanenkrat had as dinner guests last Wednesday evening Mr. and Mrs. Edwin Wallace and children, Charles, Mike and Alfred Wallace, and Mrs. Clara Hanenkrat.

Mr. and Mrs. S. B. Kidd, accompanied by Mr. and Mrs. Milton Martin and Mr. and Mrs. Billy Conner spent the 4th camping at Sherando Lake.

Sympathy is extended to Mr. L. W. Carter in the death of his father.

Mr. and Mrs. L. M. Spradlin and Miss Edna Spradlin, of Vinton, stopped for a brief visit with Mr. and Mrs. W. H. Conner Friday morning before going on to Cullen to visit Mrs. Spradlin's brothers, L. D. and J. R. Ferguson. Mrs. Conner accompanied them to Cullen.

Mrs. Mary Copenhaver spent Sunday in Farmville as the guest of her cousin, Mrs. Louis Dahl. Mrs. Copenhaver leaves Wednesday for an extended visit with friends and relatives at Marion, Va.

Mr. Kennard Gills and son, Bill returned to their home in Richmond after spending a week with Mrs. W. P. Gills.

Mrs. Luke Sanderson will enter Lynchburg General Hospital Friday for a major operation. Two of her sons, Bobby and Dale Sanderson will leave Friday for Greensboro, N. C., where they will be with relatives during their mother's hospitalization.

Two more dwellings are in the process of construction in our community. Mr. Bumgardner's and Mr. and Mrs. Weymouth Rothgeb's. Truly, "Clover Hill is a growing town."

Mr. and Mrs. Lloyd Vaughan, of Farmville and Mr. and Mrs. Franklin Vaughan and son, of Spout Spring, spent Sunday with Mr. and Mrs. Jacob Lewis. Mr. and Mrs. Lewis and family spent Monday with Mr. and Mrs. Ronald Paulette, of Evergreen.

Mr. and Mrs. Millard Harvey are spending this week at Virginia Beach.

Holiday guests of Mrs. T. R. Richardson were Mr. and Mrs. Wiley Richardson and son, Rudy, of Lynchburg, and Mr. and Mrs. Gene Richardson and children, Nancy and Billy, of Roanoke.

Mrs. E. W. Harvey returned from the hospital Friday and is convalescing at her home here.

Billy Trent spent last week with his uncle and aunt, Mr. and Mrs. J. E. Fox, of Capron, Va. His parents, Mr. and Mrs. W. J. Trent, spent the week-end there and were accompanied home by Billy.

Mr. and Mrs. F. P. O'Brien and family visited Mr. and Mrs. T. J. Paulette, of Phenix Sunday.

Mr. and Mrs. R. A. Gowin and Mr. and Mrs. Joe Lewis and son spent Sunday afternoon with Mr. and Mrs. Jesse Paulette, of Red House.

Independence Day and week-end guests of the Wilson Gowins included Mrs. Harold Bollinger, and son, Bobby, and Mr. and Mrs. Earl Coleman and daughter, Mary Jane, of Norfolk; Mrs. Lorene Gobble and daughter, Louise and Mrs. Russell Hudson and daughter, Wanda Lee, of Baltimore, Md. Mrs. Austin Ayers and son, Lynn, of Farmville; Mr. and Mrs. Major Gowin and daughters, Mary, Martha and Sara, of Lynchburg; Mr. and Mrs. J. E. Handy and Mr. and Mrs. Herbert Handy and son, Herbert Lee, of Appomattox.

Mr. and Mrs. Berkley Ferguson and daughter, Pat and Mrs. T. H. Trent spent the week-end with Mr. and Mrs. Ralph Hanson, of Dublin.

Mr. and Mrs. Lynn Thompson and daughter, Cynthia, of Charlottesville spent the holiday with Mr. and Mrs. L. W. Carter.

Miss Cynthia Richardson is spending this week at the B. T. U. Assembly at Massanetta Springs.

Monday over-night guests of Mr. and Mrs. T. M. Richardson and attending the funeral of Mr. Cabell Carter on Tuesday were: Mr. and Mrs. Russell Davis and daughter, Linda and Mr. and Mrs. Bea Stancell, all of Norfolk, and Mr. and Mrs. J. B. Lowery and family, of Richmond.

FARM LOANS

Protect the future of your farm by financing with a

Land Bank Loan

- LONG TERM
- LOW INTEREST

Never comes due all at once. Pay off at any time.

J. A. Overstreet
Asst. Secretary-Treasurer

NATIONAL FARM LOAN ASSOCIATION
of Farmville
Lynchburg, Virginia
912½ Main St—Phone 3-0201

Stonewall

Stonewall, July 5.- Let's hope that everyone had a nice holiday, and no one got hurt or killed in any way.

We are so sorry to hear that Mrs. Lyle Caldwell is going to charlottesville today for treatment. We do hope for her a speedy recovery.

Mr. and Mrs. Benn Carr are the proud parents of a baby girl, born last Friday night at Virginia Baptist Hospital. Congratulations to the happy parents.

Rev. Randolph Martin, of Lynchburg College preached such a wonderful sermon at Hebron Church last Sunday morning. He also sang us a solo and such a grand message in song. Thanks to this fine young man for both messages. He, with his girl friend, Miss Hix, were the dinner guests in the Davidson home.

Mr. and Mrs. Kemp Nixon, of Lincolnton, N. C., and Miss Louise Burnette, of Harrisonburg, spent the 4th of July holiday with Mr. and Mrs. Rufus Burnette.

Mr. and Mrs. Parks Jennings spent Sunday in Lexington with Mr. Jennings' sister, Mrs. Kirkpatrick and her family. She has been sick in the hospital and just returned home.

Little Clyde Bondurant celebrated his seventh birthday at his home on Sunday. His father, Mr. Wallace Bondurant had a birthday on Saturday, the 2nd. They both enjoyed them together on Sunday, with all of the family present. Best wishes for them both and many more to come.

Mr. and Mrs. Marvin Taylor had the family reunion at their home on Sunday.

Mr. and Mrs. Lyle Thomas and family spent Sunday at Bedford Lake on a picnic.

Mr. and Mrs. Eugene Drinkard, of Lynchburg visited Mr. and Mrs. E. L. Chick on Sunday. Also Mrs. Henry Beard and son visited in the Chick home on Sunday.

Mr. and Mrs. C. D. Carson visited Mr. and Mrs. J. P. Carson on last Sunday.

Mrs. P. B. Stratton is spending this week in Richmond with her daughter, Mrs. Marvin Kent and Mr. Kent.

Miss Edna Adcock is spending this week in Madison Heights, and also on a fishing trip to the Rapahannock River.

Spout Spring

Spout Spring, July 5.- Rev. and Mrs. Pat Giles and son, Larry, of Detroit, Mich., visited friends here over the week-end.

Guests of Mr. and Mrs. Aubrey J. McFadden and "Patsy" Friday night were Mr. and Mrs. Eddie McFadden, of Vera; Mrs. William Ayers and sons, of Appomattox, and Mr. and Mrs. Ray McFadden, of Falls Church, Va.

Mr. and Mrs. Norman Ferguson and family were dinner gusets of Mr. and Mrs. J. D. Martin, Jr. Sunday, at Andersonville, Va.

Mrs. Florence Griffin, with friends, of Lynchburg spent the week-end at Virginia Beach.

Mr. and Mrs. George Almond, of Lynchburg visited his parents here last week.

Mr. and Mrs. James W. Roberts of Concord and daughter, Mrs. Ellis Webb, of Newport News were the guests of Mr. and Mrs. W. E. Layne Sunday night.

Mr. and Mrs. Max Reynolds are spending their vacation this week in Canada and New York City.

Mr. and Mrs. Floyd McFadden and son spent the week-end at Natural Bridge and Roanoke.

The W. S. C. S. of Salem Methodist Church will meet Friday night in the home of Mrs. A. J. Zastrow

Mr. and Mrs. Bobby Thomas are spending their vacation this week at Myrtle Beach, S. C.

Mrs. Hubert Wilkerson and sons, Charles and Dennis Wilkerson and Miss Frances Martin, of Oakville, were guests in the homes of Mr. and Mrs. J. H. Cyrus and Mr. and Mrs. Aubrey McFadden Sunday evening.

Spout Spring, July 5.- Mr. and Mrs. Virgil Robertson and boys, of Norfolk, visited Mr. and Mrs. J. O. Robertson over the Fourth.

Concord Rt. 2

Concord, Route 2.- Mr. Andrew J. Goin, of Prospect, Va., who underwent an operation recently at the Virginia Baptist Hospital, is slowly improving at his daughter's, Mrs. John Roberts, of Concord.

Guests in the home of Mr. and Mrs. John Roberts Sunday were Mr. and Mrs. Walker Shupe, and Bobby, of Appomattox; Mr. and Mrs. T. R. Banton, of Roanoke; Mr. and Mrs. Ellett Goin and Junior Southall, of Prospect; Mr. Esaw Moser and Joseph Goin, of Prospect; Mr. and Mrs. Charlie Banton and children, of Concord; Mr. and Mrs. Earlie Banton and children, Lynchburg; Mrs. Angie Banton, of ... cord; Mr. and Mrs. Emmett ... and children, of Pamplin; ... Mrs. Rosser Baldwin, of ... Mr. and Mrs. Joe McCra... Lynchburg; Mr. Curtis Go... Pamplin, and Mr. Wayne ... son, of Newport News.

Dial 2811 with Personals

Value throughout—and easy ...
Liberal trade-ins, easy ...
See it now!
Appomattox Hardware ...
APPOMATTOX, VA.

EHRICH'S
Optometrist and Opticians
1107 MAIN ST. — LYNCHBURG
Hours 9 a. m. to 5 p. m. — Wed. 1 p. m.

Get on the Ford BANDWAGON

Come in Now for the "Best Buy" of the year

during our SUMMER BANDWAGON SELL-A-BRATION!

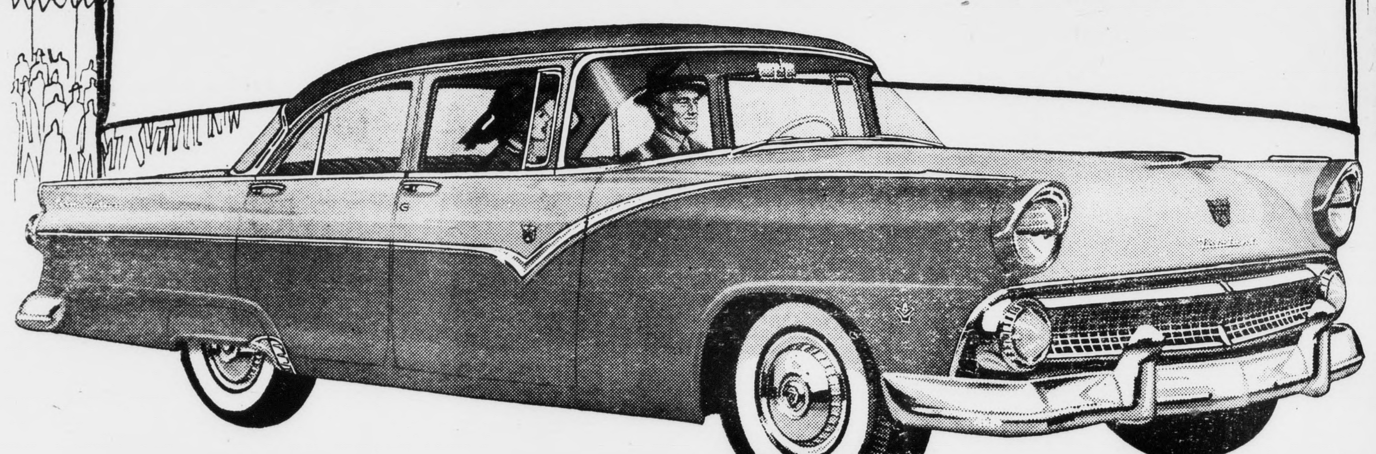

TOP DOLLAR TRADE-IN!
LONG, EASY TERMS!
PROMPT DELIVERY!

This is it! If you *hurry*, you can take full advantage of our leadership trading position and save big money on a beautiful new '55 Ford. *But, do it now!* While our Summer Bandwagon Sell-a-bration is in full swing. Come in today. Your present car will never be worth more!

With our extra-high trade-in allowances, you'll get the deal of a lifetime! And, of course, there's a long-term payment plan that makes dealing with us most convenient. If you work fast, you'll get the year's *best buy!* Come in today. See how really easy it is to own a big-new, brand-new, beautiful-new '55 Ford!

Bring your title with you. We'll wrap-up the deal *and* the details *on the double.* You get the car of your choice, the color of your choice, the model of your choice . . . all at a big saving. And you can get quick delivery on most models. Get *your* Ford *today!*

Come in and get our Sell-a-bration Deal '55 Ford

YOUR LOCAL FORD DEALER

GREAT TV, FORD THEATRE, WSLS-TV, THURSDAY, 8:30 P. M.

...nty Line

...ty Line, July 5.- Most of the ... in this section has been ... of the faremrs here are ... their wheat in Durham, N. ...

... Mrs. Wesley Shirlin and ... Mrs. Dora Shirlin are ... relatives in N. C. at this ...

... Mrs. Milton Nash, of ... are visiting in the ... and Mrs. Henry Mann.

... Trent has gone to ...

... Golloday and Mr. and ..., all of Lynchburg, ... Sunday School at Central ... Sunday A. M.

... sorry to hear that Mr. ... Ford is sick.

... Mrs. Arthur, of Lynch... in the home of J. B. ... Friday night.

Miss Lorine Stanley spent the week-end with Miss Helen Moore.

Rev. Richard Jones and family, of Dolphin; Mr. and Mrs. Thomas Smith and son, of Lynchburg, and Mr. and Mrs. Smith, of Richmond were recent visitors in the home of J. B. Jones.

Mary Frances Jones spent last week in Lynchburg with her uncle and aunt, Mr. and Mrs. Thomas Smith.

Mr. and Mrs. Sam Cordell spent the week-end in Tennessee.

Recent visitors in the home of Vernie Jones were Victor Jones, of Newport News; Mr. and Mrs. Chap Nash and daughter, Joyce; Mr. and Mrs. L. A. Wood and daughter, Betty,and Deaner Scruggs.

Mr. and Mrs. Nash also called to see Mr. Mike Johnson and Mr. Jesse Marshall.

Subscription rate: $2.00 a year payable in advance.

Hospital & Surgical Expense Insurance

I am now representing the

RICHMOND LIFE INSURANCE COMPANY, INC.
Richmond, Va., a legal reserve Company

Will be pleased to consult with you in regards to HOSPITAL and SURGICAL EXPENSE POLICIES

Covers Accidents, Sickness, Childbirth
Good in any Hospital . . . Choose your own Doctor
Written on Individual or Family Groups

Pays Up to 100 Days for Each Accident or Sickness
NO LIMIT ON NUMBER OF CLAIMS PER YEAR
PAYS FLAT RATE PER DAY

DAILY HOSPITAL BENEFITS

1st Day	$20.00
2nd Day	$15.00
3rd Day	$10.00
4th through 11th Day, per Day	$7.50
Next 89 Days, per Day	$5.00

SURGICAL FEES, up to $150.00
For Operations Due to Sickness or Accidents

FIRST AID BENEFIT for minor injuries $5.00
AMBULANCE SERVICE up to $25.00
EMERGENCY AID up to $100.00

SPECIAL FEATURE
In event of the death of the Insured while this policy is in force and prior to 15 years after date of policy, the Company agrees to pay as a death benefit, all the premiums which shall have been paid on this policy Premium refund not available to persons who have reached age 61 at date of issue.

J. Thos. Almond
Appomattox, Virginia

COSWELL DRIVE-IN Theatre
APPOMATTOX

OPEN SEVEN NIGHTS A WEEK
Friday, Saturday, 7:45 & 9:00 P. M. — Sunday thru Thursday, 1 feature only. Short subjects at 8 P. M., feature at 8:30.

FRIDAY & SATURDAY — — — July 8-9
John Payne in
Blazing Forest
also Lawless Breed

SUN., MON., TUES. — — — July 10-11-12
Humphrey Bogart in
The Caine Mutiny

WEDNESDAY & THURSDAY — — July 13-14
William Holden in
Stalag 17

LEE THEATRE
SHOWPLACE OF APPOMATTOX

Closed on Monday and Tuesday during Summer Months
Wed., Thurs., 7:30 & 9:30 — Fri., Sat., 7:00 & 9:30.

FRIDAY & SATURDAY — — — July 8-9
Kansas Pacific
also Shelly Winters in
Playgirl

WEDNESDAY & THURSDAY — — July 13-14
Davy Crockett, Indian Scout
also Disney Carnival

Rocks

Rocks, July 4.- The Fourth passed off very quietly around here.

Mrs. Glenn McIntosh and infant have returned home, after spending a week with the former's parents, Mr. and Mrs. Robert Roach.

Mr. and Mrs. S. H. Dickerson, of Lynchburg spent a few days last week with relatives here.

Mr. and Mrs. George Garrett, of Norfolk were visiting here and at Evergreen last week.

Mrs. Lizzie Robinson and Mrs. L. M. Southall and Cassie Baldwin, of Pamplin and Mrs. Relia Hinman, of Norfolk were visiting Mrs. Robert Roach awhile Thursday afternoon late.

Mrs. W. R. Moore, of Montgomery, W. Va. is spending awhile with her parents, Mr. and Mrs. A. T. Anderson.

We regret Mrs. M. H. Marks entered the Virginia Baptist Hospital Saturday for treatment.

Mr. and Mrs. L. C. Elder called to see Mr. and Mrs. Dave Childress awhile one afternoon recently.

Ruby Richardson was visiting Christine Dickerson awhile Wednesday afternoon.

Louise Ranson and Barbara Almond are spending this week at Massanetta Springs.

Joe Almond, of Richmond, spent the week-end here with his parents, Mr. and Mrs. L. K. Almond.

Capt. Covington was combining wheat around here last week.

Mr. and Mrs. Walter Shelton and family spent the week-end in Tennessee.

Mrs. Clara Garrett spent a few days last week with her daughter, Mrs. Toby Inge.

Evergreen

Evergreen, July 5.- Rev. A. A. Mason delivered a splendid message at the Methodist Church here Sunday A. M.

Mrs. Berkley Inge, of Morton, Pa. spent the week-end with Mr. and Mrs. J. A. Young.

Mr. and Mrs. Jim Wooldridge are spending this week in New York.

Mrs. H. G. Basham, of Lynchburg visited her sister last week, Mrs. O. C. Paulette.

The 4th of July passed off quietly around here.

Miss Sylvia Clapp, of Richmond is spending some tme with her grandparents, Mr. and Mrs. H. B. Cralle.

Mr. and Mrs. W. S. Pope and sons, of Dillon, S. C., visited her parents, Mr. and Mrs. T. T. Evans over the week-end.

Miss Barbara Ann Wooldridge and Miss Carol Cawthorn spent last week with Mr. and Mrs. L. R. Young, of Lynchburg.

Mr. and Mrs. Jack Hodge and family spent the week-end at Prospect with relatives.

Emile and Bonnie and Milton Bruce spent a week with their grandmother, Mrs. Eva Snowden, of Port Royal, Va.

Mr. and Mrs. George Garrett, of Norfolk visited his brother last week, W. C. Garrett.

Mrs. O. C. Paulette was the dinner guest Sunday of Mr. and Mrs. C. J. Paulette.

Mrs. Mary Sullivan, of Lynchburg is spending a few days with her parents, Mr. and Mrs. G. W. Glover.

Mr. and Mrs. Archer LeGrande, Jr. and family, of Baltimore, Md., visited his father and family, Mr. A. A. LeGrande over the week-end.

Visitors in the home of Mr. and Mrs. W. E. Warriner during the week were Mrs. C. M. Evans, of Spout Spring; Mr. and Mrs. Otway Smith and daughter, of Prospect; Mr. and Mrs. Robert Dean, of Washington, D. C. Also Mr. and Mrs. David Garrette, of Alexandria, Va. They motored to Bristol, Tenn. and while there they visited Mr. and Mrs. Allen Rose and Mr. and Mrs. R. H. Rose and family.

FINEST On Farm SERVICE In the State

- Liquid Inflation
- Farm, Truck and Passenger Tire Recapping and Repairing

THE GENERAL FARM TIRE

WEBB'S
Esso Service
RECAPPING and VULCANIZING
Route 460 Appomattox

HIGH TIDES TAKE TOLL OF CLAPPER RAIL

The Commission of Game and Inland Fisheries has just completed a study of the effects of high tides in May and June on the clapper rail population of the Eastern Shore of Virginia. It was found that during mid-May high tides destroyed numerous nests of this game bird which builds in the tidal marshes. On June 8, and 9, not only a considerable number of nests, but also many young birds were victims of the high tides.

After this survey was made under the supervision of R. O. Halstead, supervising warden of the Hampton Roads District, it was recommended to Executive Director I. T. Quinn of the Game Commission that in the opinion of the Eastern Shore game wardens and Mr. Halstead the season on these game birds be curtailed and the bag limit be lowered.

Pamplin Vicinity

Pamplin Vicinity, July 5.- Mr. and Mrs. Herbert Greene and Miss Bessie Ann Glover Glover, from St. Augustine spent the week-end with Mrs. Juddy Glover.

Mr. and Mrs. Bascom Williams and son, of Richmond spent the week-end here with his sister, Miss Flora Belle Williams.

Mr. and Mrs. Jesse Milliner are spending this week-end at Buckroe Beach and visiting Mr. and Mrs. Irvin Bushy and family, of Richmond.

Mr. and Mrs. Raymond Price, Mr. and Mrs. Henry Carwile and Mr. and Mrs. Richard Carwile were among the ones who went to Chesapeake Bay for the week-end on a fishing trip.

Mr. and Mrs. Gordon Newman, of Lynchburg visited Mr. and Mrs. Robert Tolley Sunday.

Mr. and Mrs. Onnald Ryans and daughter, of Lynchburg visited her mother, Mrs. Robert Garrison Sunday.

Mr. and Mrs. Robert Tolley and three children, Eva, Patsy and Earl, all were to see Mrs. Juddy Glover and family for an ice cream party Monday night.

Mr. and Mrs. Herbert Greene, Mr. and Mrs. Roy M. Tolley and Miss Bessie Ann Glover visited Mr. and Mrs. G. W. Glover, of Evergreen, Sunday.

Mr. and Mrs. Frank Cumby called to see Mrs. W. S. Cumby Sunday P. M.

Mr. and Mrs. Robert Pittenger, of Florida; Mr. and Mrs. Melvin Pittenger, of Lexington all visited Mr. and Mrs. Edd Pittenger and Mrs. Bessie Wilkerson this week-end.

Mr. and Mrs. Robert Truett and family, from Newport News called to see some friends here Friday night, en route to Tennessee.

ATTENTION
Pipeline Workers
To serve you, we are now opening at 4:00 A. M. and remaining open at nights.
Also Open on SUNDAYS.

EAT AT
GUILL'S
SNACK BAR
Main St. Appomattox

APPOMATTOX HOTEL BUSINESS SITES

Located on Main and Lee Streets, in the Town of Appomattox, Va.

AT AUCTION

Saturday, July 16th

11:00 A. M.

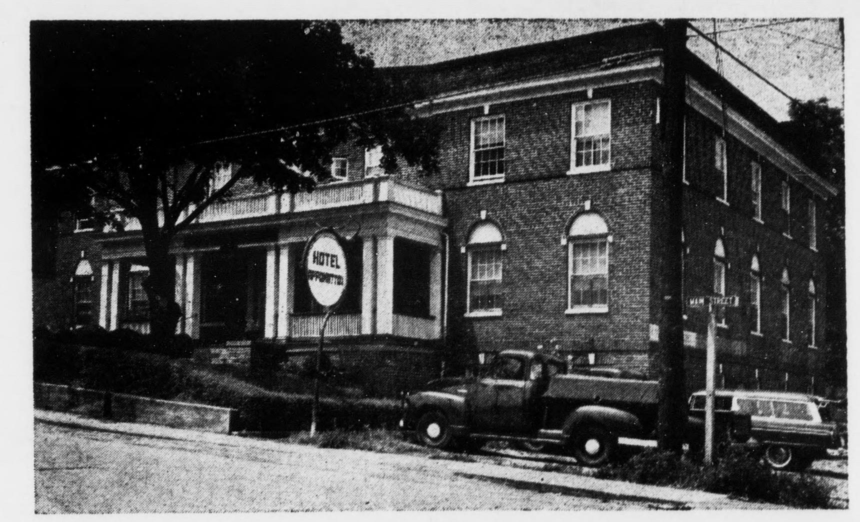

APPOMATTOX HOTEL

Two story, brick building. First floor has lobby, office, dining room (22x32), kitchen (18x22), ladies lounge, apartment with three rooms and bath. Also two bedrooms. Second floor; eighteen rooms and five baths. One-half basement. Steam heat. Entire hotel partially furnished. New 80 gallon gas fired hot water heater.

Located on a lot fronting Main Street 118 feet with an everage depth of 112 feet.

This is an excellent building in good condition, now doing a thriving business.

BUSINESS SITES
Fronting Lee Street a distance of 225 feet with an average depth of 185 feet. Subdivided so purchasers may secure any size frontage desired.

This is well located property in the heart of the town of Appomattox and should appeal to anyone interested in a small hotel, convelescent home or office building.

FOR INFORMATION CALL

HOPKINS BROTHERS-Auctioneers

LYNCHBURG, VIRGINIA
DIAL 8-2839